DEATHS

WILLIAM A. HAMILTON

Funeral services for William Alonzo Hamilton, 71, of 2110 Eighth St., were conducted at 3 p.m. Thursday at Whitten Funeral Home by the Rev. Norman N. Burnes III. Burial took place in Fort Hill Memorial Park.

A retired employe of Craddock-Terry Shoe Corp. after 46 years service, he died at 6:50 p. m. Tuesday at Lynchburg General-Marshall Lodge Hospital after a short illness. He was the husband of Mrs. Neva Morris Hamilton.

Born in Appomattox County, he was a son of John D. Hamilton and Virginia Page Hamilton. He was a member of Craddock-Terry Quarter Century Club and West Lynchburg Baptist Church.

In addition to his widow, he is survived by three nephews and two nieces.

Active pallbearers included Charlie Carter, Robert Morris, Frederick Morris, Daniel Hamilton, Donald Giles and Calvin McFaden.

C. COURTNEY HARVEY

Charles Courtney Harvey, 78, of Rt. 1, Appomattox, died at 12:30 a.m. Sunday, Jan. 16 at Lynchburg General-Marshall Lodge Hospital. He was the husband of the late Elizabeth Frances Harvey.

Born in Appomattox County, he was a son of William B. Harvey and Sally Penick Harvey. He was a retired farmer, a member of Central Baptist Church, where he was chairman of the Deacon Board and for a number of years served on the Electoral Board of Appomattox County.

He is survived by a daughter, Mrs. Emmitt W. Paulette of Appomattox; two brothers, William DeWitt Harvey and Linwood I. Harvey of Appomattox; three grandchildren, and a great-grandchild.

Funeral services were conducted at 3 p.m. Tuesday at Central Baptist Church by the Revs. Winfred Elder and Virgil Hudson. Burial took place in the church cemetery.

Robinson's Funeral Home was in charge of arrangements.

SAMUEL R. PAULETTE

Samuel Russell Paulette, 80, of Evergreen, died at 12:50 p. m. Thursday in Lynchburg General - Marshall Lodge Hospital. He was the husband of the late Jeannette Garrett Paulette.

A retired accountant, he was a member of Rocks Baptist Church.

He is survived by two sons, Andrew Paulette of Upland and Leon Paulette of Evergreen; a brother, John A. Paulette of Appomattox, and six grandchildren.

Graveside services were conducted at 2 p.m. Saturday in Evergreen Cemetery by the Revs. Winfred Elder and Virgil Hudson.

Robinson's Funeral Home was in charge of arrangements.

MRS. EDWARD PANNELL

Mrs. Susie Pannell, 68, of 725 Hancock St., died Friday, Jan 14 at Lynchburg General Marshall Lodge Hospital. She was the wife of Edward Pannell.

Born in Appomattox County, she was the daughter of Charles Abbott and Ardina Kenney Abbott. She was a member of Holcomb Rock Baptist Church.

In addition to her husband, she is survived by one son, Alphonzo Pannell of Washington, D.C.; one daughter, Mrs. Audrey Johnson of Poughkeepsie, N. Y.; three sisters, Mrs. Ellen Nowlin of Alexandria, Mrs. Irene Johnson of Richmond, and Mrs. Estelle Cabell of Lynchburg and six grandchildren.

Community Funeral Home was in charge of arrangements.

SAMUEL LEGRAND

Samuel W. LeGrand, 98, died Monday, Jan. 10 in Baltimore.

Born in Appomattox County, he was a son of Henry Douglas LeGrand and Susan Walker LeGrand.

He was married to the late Mrs. Mary Kingston LeGrand. He was retired from the U.S. Post Office Department in 1938.

Survivors include a son, Dr. David LeGrand of Baltimore; a daughter, Mrs. Jeanne Cox of Friday Harbor, Wash.; two sisters, Fannie LeGrand and Isa LeGrand of Lynchburg; seven grandchildren and four great-grandchildren.

WILLIAM R. TRENT

Funeral services for William Royal Trent, 78, of 501 Westview Drive, were conducted at 2 p.m. Monday, Jan. 16 at the Church of Christ, Fort Avenue, by the Rev. R. D. Ice. Burial took place in Spring Hill Cemetery.

A retired employee of Craddock-Terry Shoe Corp, he died at 5:40 a.m. Saturday at Lynchburg General-Marshall Lodge Hospital after a long illness.

Born in Appomattox County, he was the son of William Trent and Cornelia Neighbors Trent. He served in the U.S. Army during World War I, and was a member of the Church of Christ. His wife was the late Mary Puckette Trent.

He is survived by one stepson, Russell Puckette, of Newport News; two stepdaughters, Mrs. Sadie Viar of Newport News and Mrs. Minnie Lee of Roanoke and one sister, Mrs. Lillian C. Shelor of Lynchburg.

Whitten Funeral Home took charge of arrangements.

APPOMATTOX COUNTY HIGH SCHOOL PTA TO MEET JANUARY 25

The Appomattox County High School P. T. A. will meet Tuesday, January 25 at 7:30 in the School Cafeteria. Regular program will be presented.

HOUSE FOR SALE

FOR SALE — NEW BRICK HOUSES COMPLETED. House offer 3 bedrooms, living room, large eat-in kitchen with birch cabinets, with built-in stove and automatic dishwasher, ceramic tile bath, wall-to-wall carpet, full basement. All electric. Located one mile out of Appomattox city limits on route 641.

Call Appomattox 352-7872

Fred Jones

Open Sunday 5 to 9 or Shown by Appointment

Authors Chat About 'War'

M. E. Mason (far left) of Richmond, Sgt.—Major in the 2nd Va. Cavalry, (reactivated) and author of a new book on Civil War projectiles, and Mrs. Mason were guests of honor Sunday at a reception by the Staunton River Historical Society held in Brookneal attended, also by Mr. and Mrs. Calvin Robinson (right) of Appomattox. Mason's book is entitled "Small Arms & Field Artillery" with many illustrations of artillery items of the period. The book is available directly from the author. The Sunday event featured exhibits in the Willie Hodges Booth Museum in the Bookneal Community Building and a membership drive for the Historical Society. Others attending from Appomattox include Mrs. Nettie D. Martin; Mrs. H. Webster Babcock and Miss Tracy Paulette.

STUDY COMMITTEE TOURS LTSH

The Rehabilitation Study committee, a Committee appointed by the local Health Planning Council, toured Lynchburg Training School and Hospital Jan. 11. The purpose of the tour was to better inform the Committee members about the rehabilitation services provided in a State Institution.

Lt. Col. John R. McCormick, Chairman of the Committee said the Rehabilitation Study is a one-year survey of the rehabilitation services and needs of Central Virginia. The purpose of the study is to determine the feasibility of establishing a rehabilitation center in the local four-county area. The study is now about one-third complete.

The Rehabilitation Study Committee is made up of individuals from the four counties and the two cities of Planning District XI bringing to the study a wide range of interest and representation from Central Va.

JAMERSON'S
Insurance Agency
ALL LINES OF INSURANCE
Mr. & Mrs. Robert (Bob) Jamerson
Phone 352-5405
Appomattox, Va.
SEE US FOR YOUR INSURANCE NEEDS!

CHESTNUT GROVE

Mr. and Mrs. Joe Harris and family visited Mr. D. A. Manis in Lynchburg Sunday.

Weekend visitors of Mr. and Mrs. Kemper M. Beasley, Sr. were Mr. and Mrs. T. C. Beasley of Roanoke. All were visitors of Mrs. A. G. Hancock of Appomattox Saturday afternoon.

Mrs. C. H. Morris received word Friday of the death of her sister-in-law, Mrs. Euphemia Cook in Philadelphia. She was the widow of the late William Cook.

The Rev. Robert E. Johnson was Sunday dinner guest in the home of Mr. and Mrs. Paul Hickman.

Sunday visitors in the home of Mr. and Mrs. W. T. Cook were Mr. and Mrs. William L. Carter Janice and Mike of Burkeville, Wendy Hoyle of Lynchburg.

Flood H. Harris of Green Bay J. C. Thompson and Barbara Maxwell, both of Farmville were Sunday visitors of Mr. and Mrs. R. L. Harris.

The regular Woman's Missionary Society meeting w Friday at 8:00 p. m. in the of Mrs. Edward Singer.

Sunday visitors of Mr. Mrs. Bob Bryan were M Mrs. Ralph Repass of mattox. Recent visitors same home were Mr. and Bernard Talbert of Di

Mr. and Mrs. Charles attended the Funeral o Hubert Elam at Olive B Church near Prospect Sat

GOOD NEWS
352-7900

Big Horn Markets, Inc. ROUTE 4 CONCORD
CONCORD — A GOOD PLACE TO LIVE AND SHOP

NATURAL TENDER **T-BONE STEAK** LB. $1.49
BONELESS **Round Steak** LB. $1.
Sirloin Steak LB. $1.
VALLEYDALE — DRY **Cured Picnics** LB. 39¢
EGGS GRADE A — LARGE DOZ. 45¢
POTATO 10 LB. BAG 4
CIGARETTES ALL — Pack 29¢
Saltine Crackers 1 LB. BOX 25¢
Baby Food GERBER-STRAINED JAR 1
OREO IDEALS NBC — LB. PKG. 4

Chorus Gives Concert

Silver Anniversary Celebrated

Mr. and Mrs. Robert A. Gunter of the Stonewall district were honored Sunday, January 9 at two o'clock in the afternoon on the occasion of their 25th anniversary with a surprise party given at the home of Mr. Gunter's mother, Mrs. Nellie Kraus, also of Stonewall. Hosts hostess were the Gunter's children, Sammy, Nancy and Bucky. A color scheme of green and white was used in table decorations and refreshments. Center of interest was a tiered wedding cake with appropriate decoration for the event. Mr. and Mrs. Gunter were married in Colonial Heights, Va. by the Rev. Mr. Pitts on Jan. 7, 1947. Attending the anniversary party were family members and close friends of the honored couple.

...s eighty-voice mixed chorus ... and 3rd period classes ... Mrs. Karen Gibson gave ... concert during Thurs... ...ning's P-TA meeting at ...pomattox Intermediate ... The Reverend Deryl ...ley, New Hope Baptist ..., gave a devotional ... entitled "Never Stop ...ing."

...TA president H. W. (Billy) ... announced plans for a ... sponsored volleyball ...ntion and spaghetti sup... planned for Saturday, Feb. ... p.m.

...rs. Margaret Thompson ...med as chairman of a ...ting committee with ... Lucy Harvey and Mrs. ... Conner as the other mem...

...esident Conner also ...nced that plans for a com... P-TA Council are pro...ss. The P-TA Council is ...sed of each school prin... involved, each P-TA pre... and one voting delegate ...gh 25 members.

...s. Gibson, the chorus dir... asked the P-TA to con... having risers (grandstand ... platform) for the chorus. ...chorus is at present using ...g chairs and this is not ... satisfactory, she explain...

...e entire school chorus has ... asked to give a spring con... Mrs. Gibson said.

Garden Club

...e Appomattox Garden Club ... meet Monday, January 24th ...:30 p.m. at the VPI District ...mation Office on Main St. ... Workshop will be held with ... members participating. ...ter arrangements will be ...e using greens, fruits and ...ried materials. Each mem... will bring their own con...ers and materials to work ...

...rs. Perry Davis will have ...ge of the program, divid... the members into groups to ...k and then an evaluation and ...mission of arrangements will ...held. Mrs. Davis will also ...uss methods of drying flo... for winter arrangements. ...here will be no exhibits ...ortticulture judged.

AFTER CARE
When A. G. Jefferson Makes Your
GLASSES
You Invest in a Lifetime of "AFTER CARE"
We Keep Them Adjusted
For COMPLETE Eye Care
CONSULT YOUR Eye Physician
THEN SEE YOUR Guild Optician
A. G. JEFFERSON INC.
Ground Floor —Allied Arts Bldg.
2816 Tate Springs Road
REGISTERED OPTICIANS

FIND OUT ALL ABOUT
USED CAR SAVINGS HERE

1972 T BIRD
DEMO — Fully equipped including Factory Air

1972 GRAND TORINO
SPORT — 2 Door Hard Top —Bucket Seats —Vinyl Upholstery A.M. & F.M. Radio —Auto Transmission —Power Steering — Power Brakes —Slect Air —Mag. Type Wheels.—Raised White Letter Tires —Red —White Interior —Driven only 1,000 miles—

1971 LTD
4 Door — Hard Top—400 Cubic Inch V-8 Motor —Fully Equipped including Vinyl Top A.M. & F.M. Radio and Factory Air Condition —

1970 GALAXIE
500 — 4 Door Sedan — 390 V-8 Motor —Automatic Transmission —Power Steering —Power Brakes—Radio and White Wall Tires —

1968 FAIRLANE
500 — 4 Door Station Wagon —V-8 Motor — Automatic Transmission — Radio — Power Steering and Radio

1966 CHEVROLET
IMPALA — 2 Door Hard Top — V-8 Motor —Fully Equipped including Air Condition —

2 - 1972 LTDs
4 Door Hard Top — DEMO —Fully Equipped including Factory Air and Vinyl Tops —

1971 PINTO
2,000 CC Motor —Automatic Transmission — Radio —Body Side Molding — White Wall Tires — Wheel Covers—

1970 T BIRD
LANDAU — 2 Door Hard Top —Fully Equipped Including Air, and Bucket Seats —

1969 T BIRD
4 Door — LANDAU — 429 V-8 Motor — Fully Equipped —

1967 FORD
GALAXIE 500 — 2 Door Hard Top — 390 V-8 Motor — Automatic Transmission — Radio — Power Steering and Vinyl Upholstery—

1966 CHEVY 11
NOVA — 2 Door Hard Top — 6 Cylinder — Automatic Transmission — Radio and White Walls

TRUCKS

1969 CHEVROLET
1/2 Ton Pickup V-8 Motor — Long Wide Body — Power Steering

1967 CHEVROLET
Pickup — V-8 Motor — Equipped with Utility Body — Real Clean Truck locally owned.

1968 FORD
F100 — 1/2 Ton Pickup —V-8 Motor —Short Wide Body —Equipped with Camper Cab

1967 FORD
F600 — 2 Ton — Equipped with 330 Heavy Duty Motor —Full Air Brakes — 5 Speed Trans. — 2 Speed 17500 Rear Axle — Factory Tandem — 12 Foot Dump Body —Good Rubber — Real To Go — A Real Buy!

1969 FORD
1/2 Ton Pickup — 6 Cylinder Motor — Radio —Long Wide Body

1966 FORD
F100 — 1/2 Ton Pickup —V-8 Motor — Long Wide Body — Two Tone Paint and Radio

LAWSON FORD, INC.
Route 460 East Virginia Dealer License # 2 Appomattox, Va.

Put Your Money To Work
With A
SAVINGS ACCOUNT AT CO-OPERATIVE

PASS-BOOK SAVINGS
SAVINGS IS A LOVING THING
5% PER ANNUM
COMPOUNDED QUARTERLY
FEDERAL SAVINGS INSURANCE CORPORATION INSURED UP TO $20,000 A SAVINGS CERTIFICATE CORPORATION
3 CONVENIENT LOCATIONS
—1001 Church St.
—2015 Wards Rd. Lynchburg, Va.
—Madison Heights
Co-operative BUILDING & LOAN ASSOCIATION
Where You Save Does Make A Difference

Social Notes

Mr. and Mrs. Robert A. Gunter (Bobby) and family were honored by Mrs. Nellie A. Kraus, Mr. Carlyle Scruggs and Mr. and Mrs. John D. Ripley, Jr. on the occasion of the Gunter's 25 th anniversary with a dinner and a trip to Bedford during the holidays to see the display of lights at the Elks Home.

* * *

Mrs. S. J. Evans has returned home after spending several days in Baltimore visiting her sister, Mrs. L. A. Merserean.

* * *

AUTO CLUB OPENS NEW HEADQUARTERS

A. B. Norconk, Lynchburg Division Manager, Automobile Club of Virginia, was among the officials and staff welcoming visitors to the new AAA Headquarters on Memorial Avenue, Lynchburg. Formal opening was held Friday. The Norconks are residents of Spout Spring and active in organizations in Appomattox County.

Mrs. Flora Stanley has returned home after a visit with her brother and sister-in-law, Mr. and Mrs. R. W. Lawson.

* * *

Miss Dot Sears, of Petersburg, spent the week end with her mother, Mrs. J. E. Sears.

* * *

Mr. and Mrs. Glen Morris, of Richmond, spent the week end with her parents, Mr. and Mrs. Ivey Holland. They motored to Blacksburg Saturday where they attended the Virginia Tech - Wake Forest basketball game.

Announce Birth

Mr. and Mrs. Lloyd Forrest, Jr. are the proud parents of a fine baby daughter, Lloiza Lynn born January 5, 1972 at Virginia Baptist Hospital, Lynchburg. Mr. and Mrs. E. J. Poindexter of Farmville and Mr. and Mrs. Lloyd Forrest, Sr. of Appomattox are the grandparents.

Jerry Burke To Speak At UDC Dinner

Mr. Jerry A. Burke of Appomattox, businessman and retired superintendent of schools, will be the speaker at the annual United Daughters of the Confederacy Lee-Maury and Jackson dinner Thursday, Jan. 20 at 6:30 p.m. at Maude's.

Reservations may be made through Mrs. Clifford Plunkett or Mrs. Rachel F. Lawson.

ONE MORE ANSWER NEEDED BY CLUB

ACHS Beta Club contestants Monday evening on "Klassroom Kwiz" shown over WDBJ, Roanoke's Channel 7, needed just one more correct answer to tie or win the contest of wits with Addison High School.

Competing from here were Pettus Bowling, Mike Belter and Jack Layne who totaled a score of 130 as compared to the winning's team's score of 160.

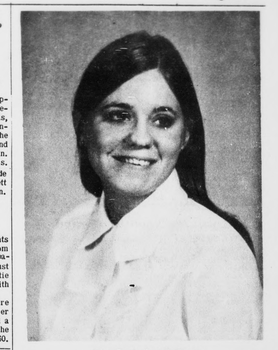

Miss Patsy Lee Anderson

Announce Engagement

Mr. and Mrs. Charles A. Anderson of Colonial Heights, Va., announce the engagement of their daughter, Patsy Lee, to David Hamilton, son of Mr. and Mrs. Hunt P. Hamilton of Appomattox. Miss Anderson graduated with honors in English from the College of William and Mary, receiving her B.A. in June, 1971. She was a member of Mortar Board, Phi Beta Kappa and Alpha Chi Omega social sorority. Mr. Hamilton received his B.A. in Psychology from William and Mary in June 1971. He is now serving as a Second Lieutenant in the Army Medical Service Corps, stationed at Fort Belvoir.

No date has been set for the wedding.

Shapes and Styles
Beauty Salon
SPECIAL
Monday, Tuesday, Wednesday
We Proudly Present
"Warm" Waving
$20 Value $12.50
SHAPES & STYLES EXCLUSIVELY
FIVE OPERATORS TO SERVE YOU
FAYE STRATTON LUCY WOODALL
DONNA MARTIN MARY PRICE
JO ANN PHILLIPS
OPEN SIX DAYS A WEEK
33 MAIN STREET — PHONE 352-8020
APPOMATTOX, VIRGINIA

Miss Betty Moore

Announce Engagement

Mr. and Mrs. John P. Moore of Concord announce the engagement of their daughter, Betty Jean, to Kenneth Allen Henderson, son of Mr. and Mrs. Alfred E. Henderson of Appomattox.

Miss Moore is a senior at Appomattox County High School and also works at the Appomattox Beauty Shop.

Mr. Henderson is a junior at Appomattox County High School and is working at Kings Market.

The wedding is set for July 14 at 8 p.m. at Trinity Methodist Church.

All friends and relatives are cordially invited to attend.

AT MARY WASHINGTON

Miss Sharon Johnson has returned to Mary Washington College, Fredricksburg, Va. after spending the holidays with her mother and step-father, Mr. and Mrs. Ivanhoe Bryant.

Miss Johnson, a graduate of Appomattox County High School, is a freshman at Mary Washington studying for a career in the field of medicine.

Notice Of Cub Scout Meeting

There will be a meeting on Monday, January 24at 7:00 p.m. in the Fellowship Hall of Memorail Methodist Church for all Den Mothers and assistants, committee members, Cub Pack leader and assistants and all parents who are interested in registering their boys in Cub Scouts. Any boys 8 through 10 years of age are eligible to join. Any adult wishing to serve as a Den Mother, an assistant or a Cub Pack committee member is urged to attend.

TRAFFIC COUNT

June - July, 1971

Appomattox County — Route number T 600 from Rt. T 1102 to Rt. T1107 .07 miles — 1073 traffic count in 24 hours.

June - July, 1971

Appomattox County — Route number T 600 from Rt. T1104 to Rt. T 1105, .03 miles — 483 traffic count in 24 hours.

This is just a picture of your State Farm family insurance man.

You should see him in person.
(For a good deal on auto, fire and life insurance.)
James H. Fore, Jr.
Phone: 352-7916
Appomattox, Va.
STATE FARM INSURANCE COMPANIES
Home Offices: Bloomington, Illinois

MIKE ROBERTS, Manager, Tampa, Florida.

"I'll see to it that your new home is well built!"

4-bedroom COLUMBIA

Property owners... Here, at last, is a building plan to suit your needs... No matter how much or how little you want to pay... Let me explain...

This is Mike Roberts, Manager, Tampa, Florida. But it could be any representative of Jim Walter Homes, anywhere. Our business is building for you . . . on your property . . . no matter where it's located. Our managers are trained to work with you . . . to work FOR you. He'll "live with" your new home from start to finish . . . or at least as much of the finish as we are going to do. And this brings about the other subject . . . of how much or how little you want to pay. Listen to this.

Frankly, we know of no other builder who will build exactly as we do. We'll offer you a selection of over 20 models and we handle our own financing. What does this mean to you? It means we can build your new home to almost any stage of inside completion. After completing the outside you decide how much more we can do for you . . . how much of the inside you want us to finish. We'll do just about as much . . . or as little . . . as you tell us to. Then you handle the rest . . . to save money. Do it yourself . . . or have it done . . . now or later on . . . as you can, when you can. If you like, we'll even supply the materials you'll use and add the cost to your mortgage. It's that easy. COMPLETE DETAILS WILL COST YOU NOTHING. So let's get together and talk about building your new home.

OVER 20 MODELS • BUILT ON YOUR PROPERTY
INSTANT MORTGAGE FINANCING to qualified property owners
A Complete Line of Second Home Cottages
FREE
GET COMPLETE INFORMATION AND THE COST OF BUILDING ON YOUR PROPERTY. VISIT THE DISPLAY PARK OR SEND THE COUPON TODAY.

When you think of a new home... think of... Jim Walter Homes

LYNCHBURG, VIRGINIA, 24505
Highway 29 South
P. O. Box 4294
Phone: 239-6929

JIM WALTER HOMES
Please tell me more about your new home.
I would like to have more information and the cost of building on my property. I understand there would be no obligation to buy and that you would give me these facts free of charge.
NAME _____
ADDRESS _____
CITY _____ STATE _____
Telephone (no neighbors) _____
If rural route please give directions _____
I own property in _____ county

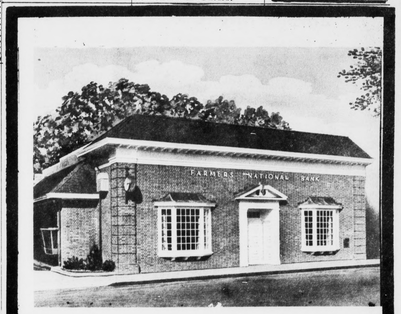

NO SERVICE CHARGE CHECKING ACCOUNTS
NO MINIMUM BALANCE REQUIRED
SEE US TODAY FOR A ...
NO SERVICE CHARGE CHECKING ACCOUNT...
NO MINIMUM BALANCE REQUIRED... THIS APPLIES TO ALL CHECKING ACCOUNTS.
FARMERS NATIONAL BANK
YOUR HOME-OWNED AND OPERATED BANK
APPOMATTOX, VA.
Member Federal Deposit Insurance Corporation
Member Federal Reserve System